



User name,
Surname:

Female Kg: Age: Ht:

Male: Diagnosis

EZ-RIDER Order Form

Standard Options

1- Casters



75X30mm

100X25mm

120x30mm

130x38mm

2- Rear Wheels



Aluminum

Plastic

5- Frame Color

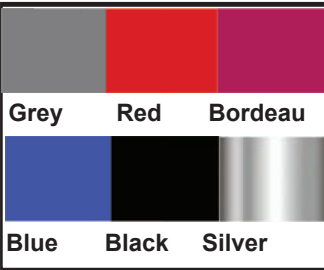

Grey

Red

Bordeau

Blue

Black

Silver

3- Rear Tires

DbYi

Gc`jX

6- l d\ c`ghYfm7 c`cf



Öj^ ^

ÄJ^â

Bord^æ

Ój^ ^

ÁS @ã

ÍÓæ&

4- HjfY7 c`cf

GrYm

6`UW

7- Å UW fYgh8 Yg][n

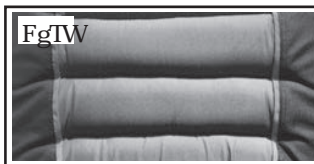

EgIW

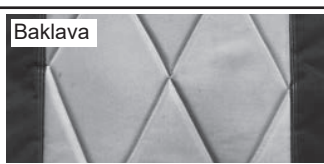

Baklava

Non-Standard Options

8-Backrest Options * (standart 25cm)



Non-Standard 30cm

Non-Standard 35cm

Non-Standard 40cm

Non-Standard 45cm

* Typical active rider, from seat to under rib cage.

9- 80x100mm Caster and Fork



10- Mountain Tires and Wide spoked wheels (24x1.75")



11- 7 UbhYb`<c`XYf



12- 6 UW dUW



Note:

Insured name and surname	ID Number
Invoice address	Delivery Address
Other Tel. No.	Delivery Tel. No.

KİFAS ORTOPEDİK ÜRÜNLER SAN. VE TİC. LTD. ŞTİ

İvedik OSB - Has Emek Koop.
1468 Cad. No. 47 / 06378 Yenimahalle - Ankara
Tel: +90312 395 6652 Fax: +90312 395 66 84
Gsm: +90530 400 34 50 sales@kifas.com.tr
GARANTİ BBVA IBAN NO: TR 79 0006 2001 4950 0006 2961 45

EZ-Rider Configuration Form

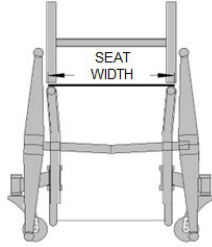

Name, Surname:	
Date:	
Telephone:	
Other telephone:	

Seat Width:	Choose One	
36CM / 14.4"		
38CM / 15.2"		
40CM / 16"		
42CM / 16.8"		
44CM / 17.6"		
46CM / 18.4"		
48CM / 19.2"		

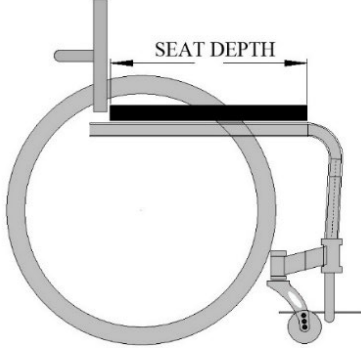
Seat Depth	Choose One	
36CM / 14.4"		
38CM / 15.2"		
40CM / 16"		
42CM / 16.8"		
44CM / 17.6"		
46CM / 18.4"		
48CM / 19.2"		
50CM / 20"		
52CM / 20.8"		
54CM / 21.6"		
56CM / 22.4"		

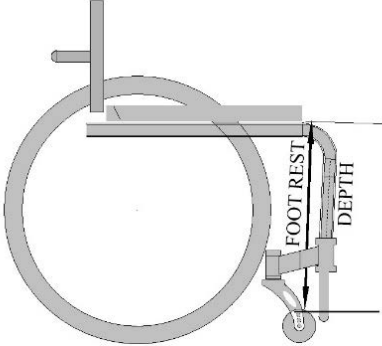
Leg Depth:	Choose One	
36CM		
38CM		
40CM		
42CM		
44CM		
46CM		
48CM		
50CM		
52CM		
54CM		
56CM		

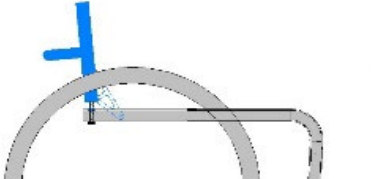
Backrest Height:	Choose One	
25CM (standard)		
30CM		
35CM		
40CM		
45CM		